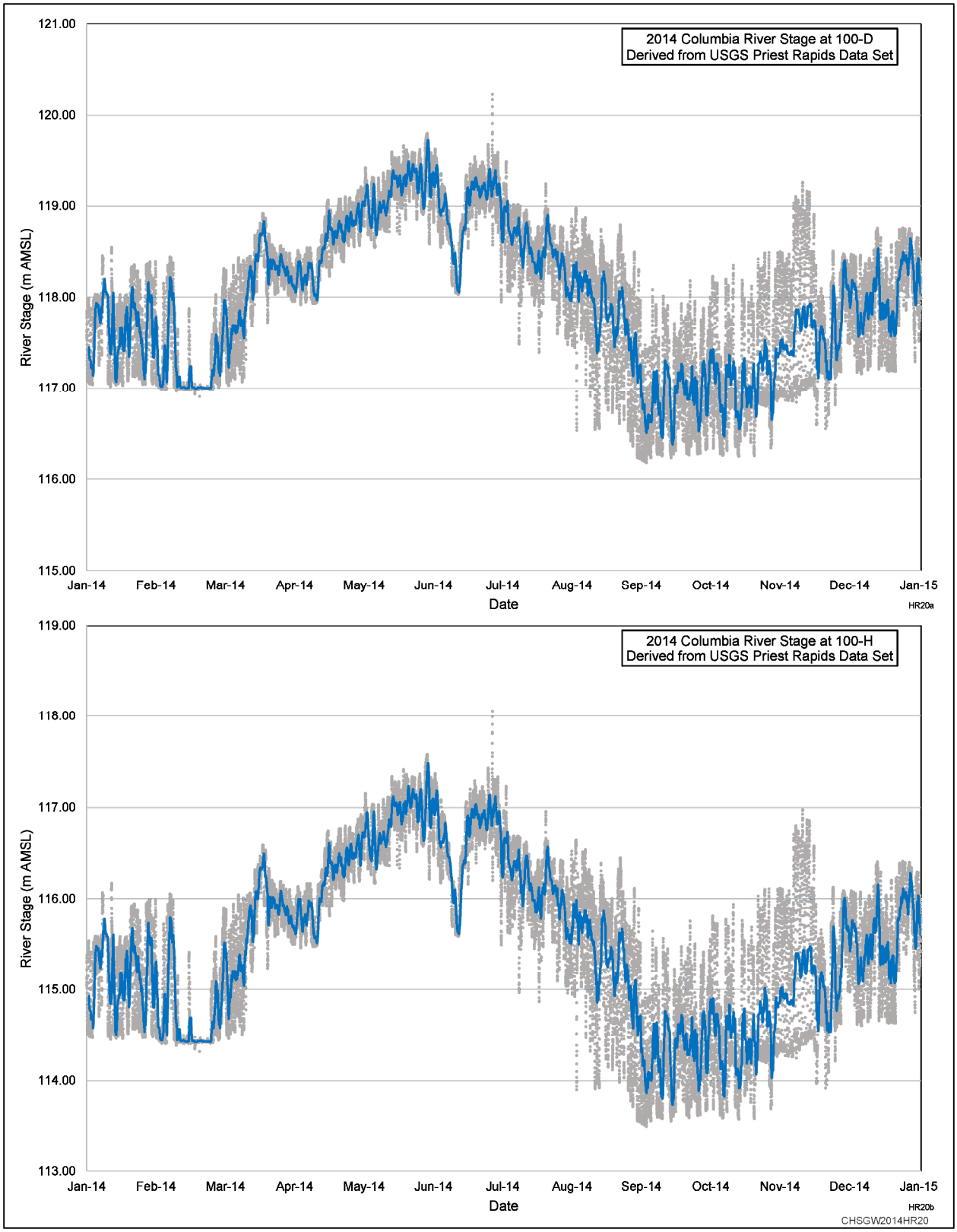

Figure 2-12. River Stage Hydrograph at 100-D and 100-H